

# Borough of Cliffside Park

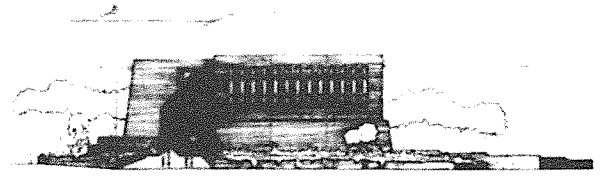

MAYOR THOMAS CALABRESE

Municipal Complex  
525 Palisade Avenue  
Cliffside Park, New Jersey 07010  
Tel. (201) 945-3456 • Fax. (201) 945-9823



"ON TOP OF THE PALISADES"

June 29, 2017

Mr. John J. Degnan, Chairman  
Port Authority of New York & New Jersey  
4 World Trade Center  
150 Greenwich Street  
New York City, New York 10007

Re: Bicycle-Pedestrian Paths on the George Washington Bridge

Dear Chairman Degnan,

After due consideration, please accept this correspondence on behalf of the Governing Body of the Borough of Cliffside Park in support of widening the bicycle-pedestrian paths on the George Washington Bridge. As a neighboring community to the George Washington Bridge, it is our unanimous assessment that widening of the bicycle-pedestrian paths will enhance safety, tourism and sustainability for the entire region.

Widening of the paths would serve as a perfect complement to the regions improvements made to encourage the use of bicycling as a commuter option as well as a means of recreation.

Thank you for your consideration and please do not hesitate to contact me if you have any questions or if I can provide further information.

Very truly yours,

Thomas Calabrese  
Mayor